

R.P dt. 24/2/2000.

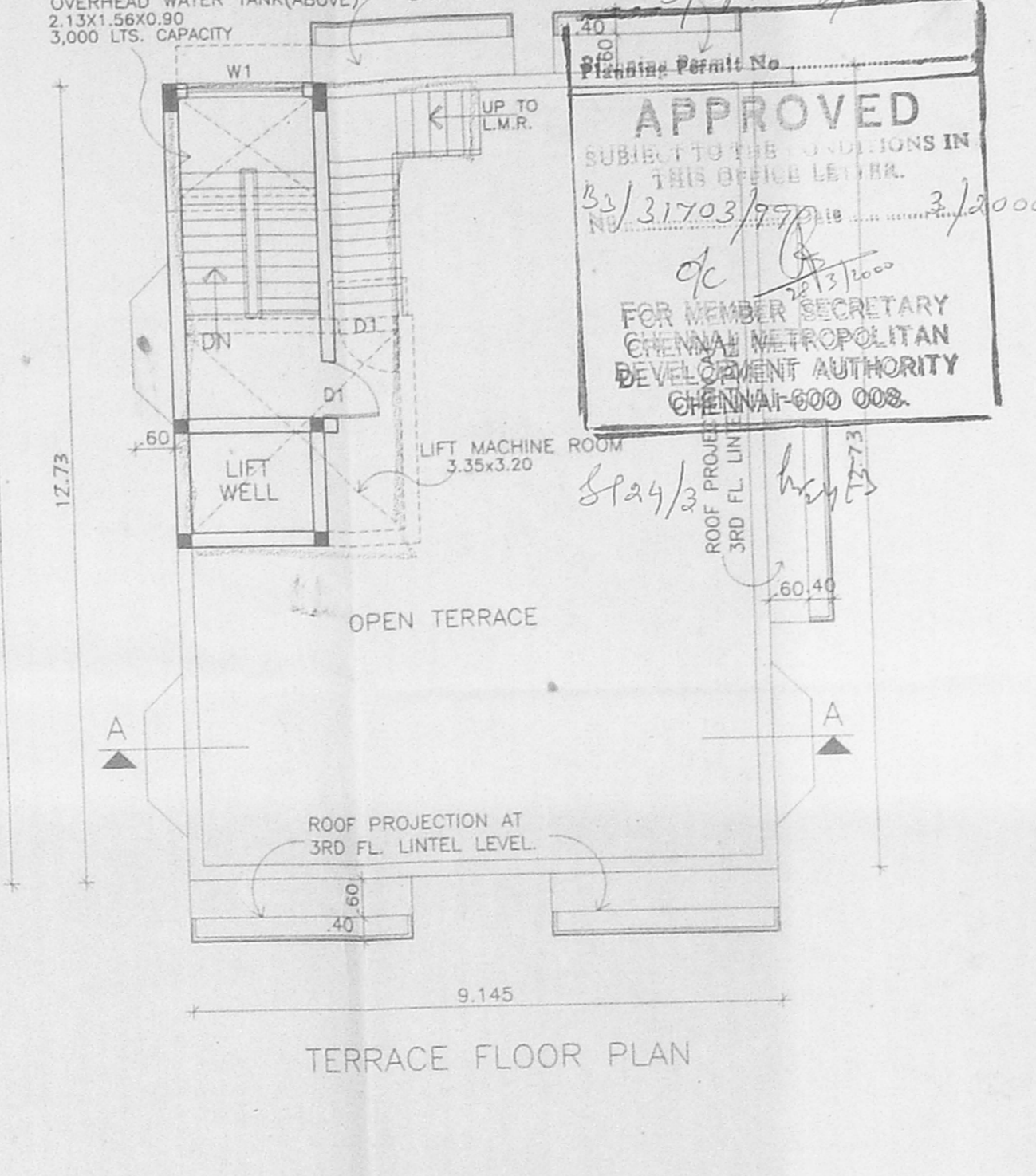
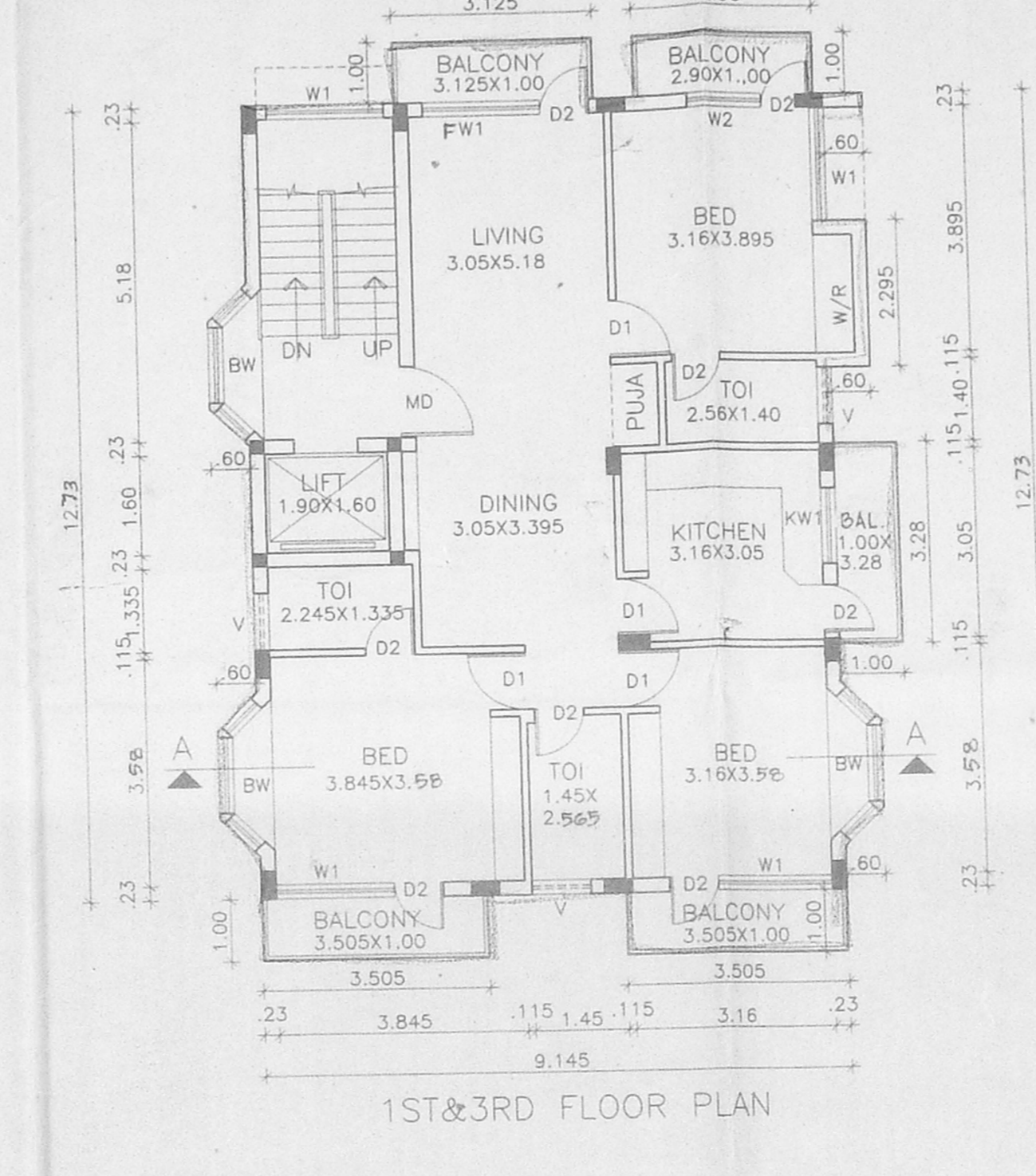
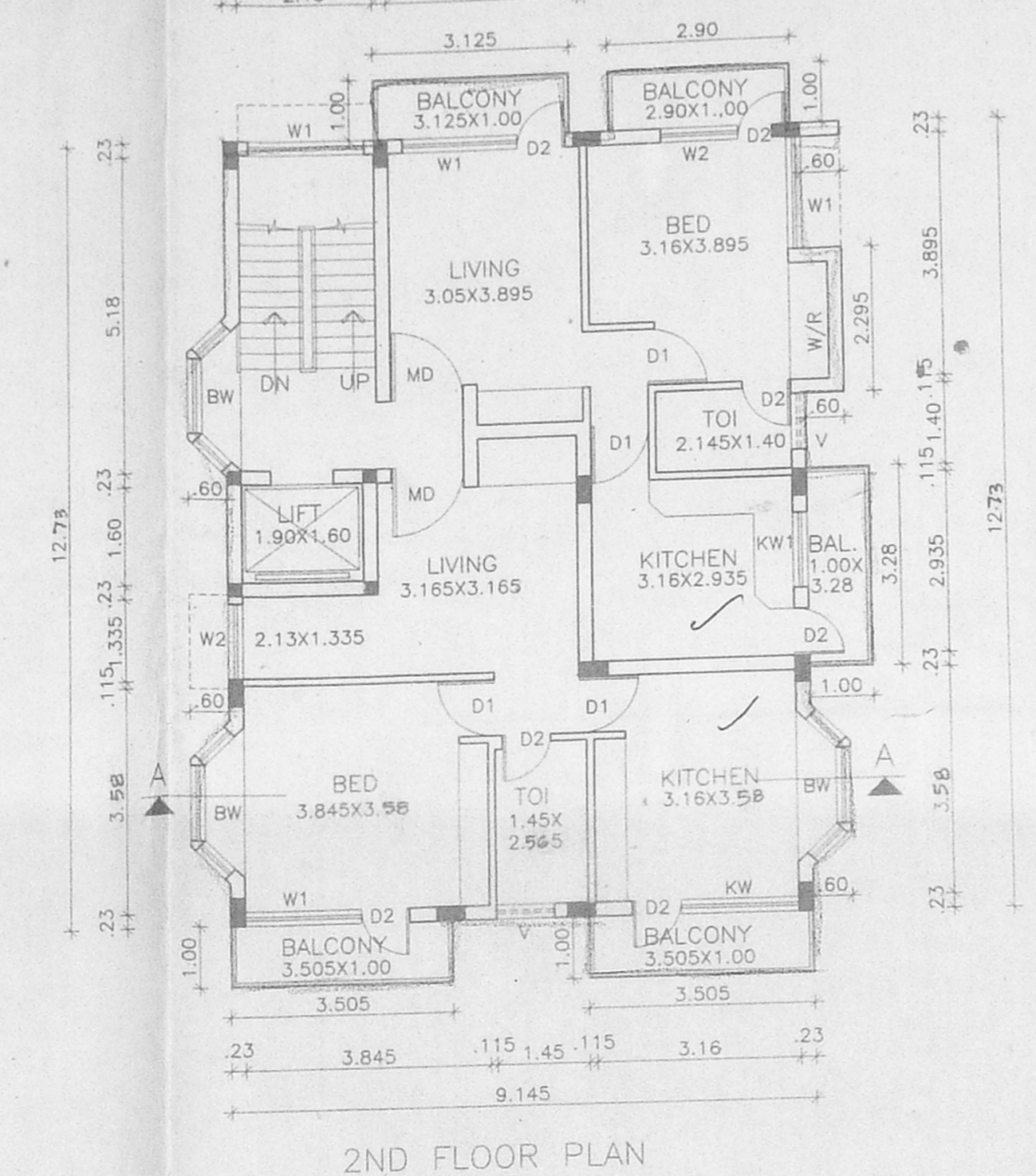
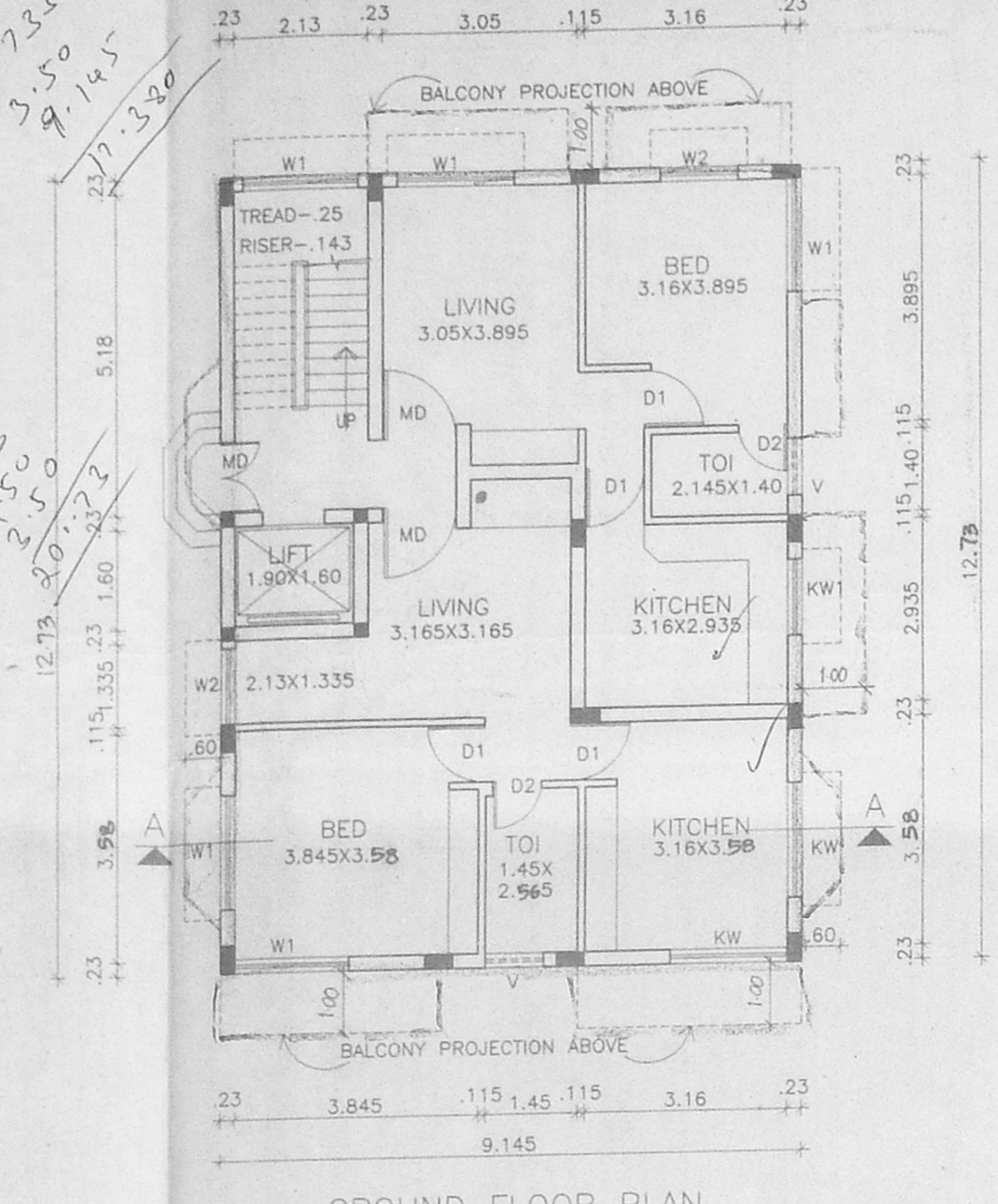
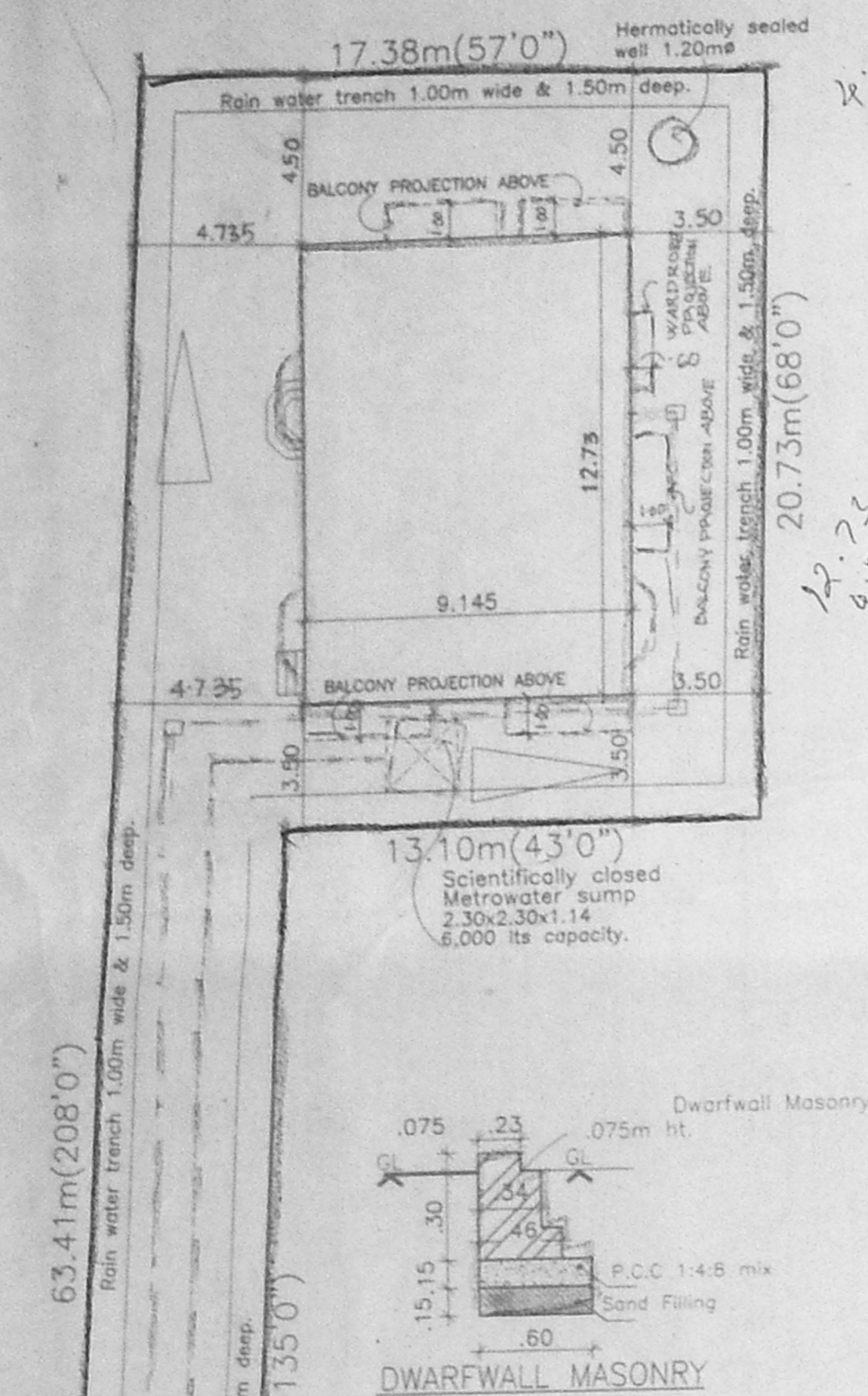

APPROVED
FOR MEMBER SECRETARY
CHENNAI METROPOLITAN
DEVELOPMENT AUTHORITY
CHENNAI - 600 008.

Schedule of Joineries.

M.D.	1.07 X 2.13	Glazed Main Door
D1	0.90 X 2.13	Panelled Door
D2	.76 X 2.13	
W	2.44 X 1.37	Glazed Window
W1	1.83 X 1.37	
W2	1.22 X 1.37	
KW	1.83 X 1.07	Kitchen Window
KW1	1.22 X 1.07	
BW	2.44 X 1.37	Bay Window
FW1	1.83 X 2.13	French Window
V	0.90 X 0.60	Louvered Ventilator

Area Statement.

Plot Area	- 574.070
Ground Floor Area	- 116.416
First Floor Area	- 137.726
Second Floor Area	- 137.726
Third Floor Area	- 137.726
Total Floor Area	- 529.594

F.S.I Allowed - 1.50 Times
F.S.I Achieved - 0.92 Times
Plot Coverage - 24.0%

Specifications.

Foundation : Column Foundation.
Flooring : Mosaic Flooring
Super Structure : B.W in C.M 1:5 for R.C.C 1:2:4 in Lintel Beams sunshade etc.,
Roof R.C.C 1:2:4 : with requiring thickness
Weathering course : Brick jelly lime conc. below the weathering tiles
Joinery : Best Indian Country Wood
Finishes : Exterior & interior painted with cement paint.

PROPOSED BUILDING AT
DOOR NO.43-A, BARNABY ROAD,
KILPAUK, CHENNAI - 600 010.

R.S.NO. - 3115/9.
BLOCK NO. - 51
DIVISION - PURASAWALKAM.

All Dimensions are in Metre.
Scale : 1:100

Colour Index

Proposed	Water Line
Boundary	Sewer Line
Road	

Power Agent.

SIVA ANBARASAN
M. Arch (U.S.A., England), A.I.I.
Regd. Architect, O.A. No. 10768, F-11-11,
SS, 1st Fl. 43, Pantheon P.O. Complex,
Chennai - 6. Ph. 8554262, 8558888.

Licensed Surveyor.

